

After completing this lesson, you will be able to:

- Identify the physical ways you can connect your camera to your computer.
- Use the Windows XP Camera and Scanner Wizard to transfer data from your camera to the computer.
- Organize your pictures with the My Pictures folder.
- Identify ways to store your pictures.

Making Connections

There are several ways to make a physical connection

- Leave the memory card in the camera and connect the camera to the computer via a cable, such as serial, USB, or FireWire.
- Connect the docking station to the camera and place the camera in the dock.
- Remove the memory card from the camera and place the card in a memory slot in the computer.

Selecting the Microsoft Scanner and Camera Wizard

When a connection is made between the camera and the computer, this dialog box is displayed. Additional options will vary.



Closing the Wizard

To close the wizard, make a choice, click Next, and then click Finish.

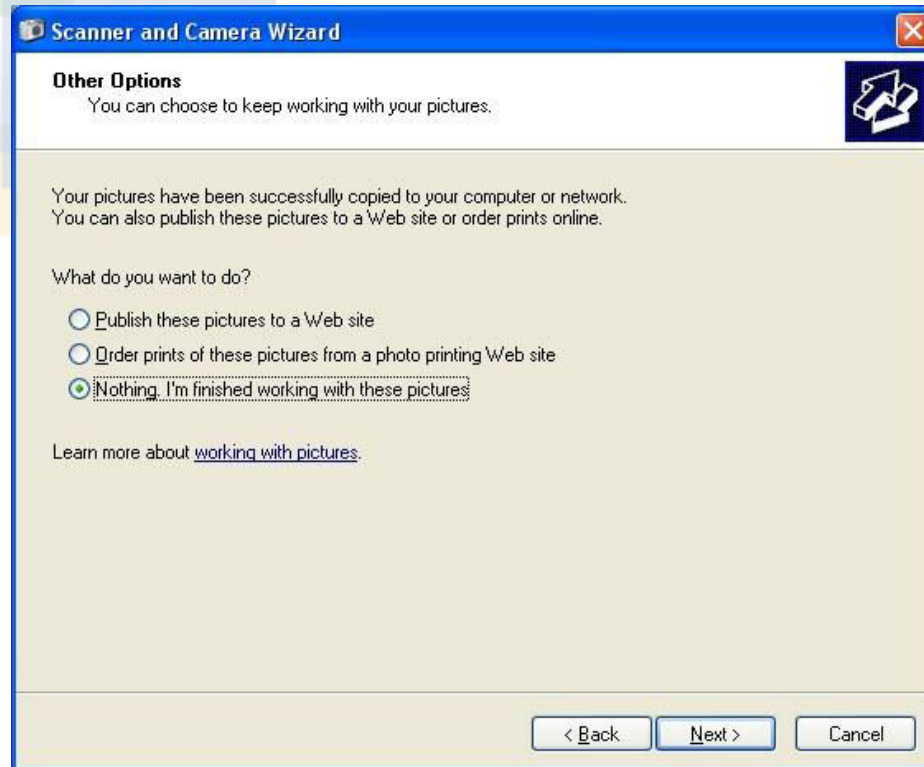

Using Control Panel

To locate the camera's icon:

1. Click **Start** and click **Control Panel**. (If that choice is not available from the Start menu, select **Start** and click **My Computer**. From the My Computer window's Task pane, select **Control Panel**.)
2. In Category view, select **Printers and Other Hardware** and then click **Scanners and Cameras**. In Classic view, double-click the **Scanners and Cameras** icon.

Viewing Additional Tabs

Some cameras cause additional tabs.

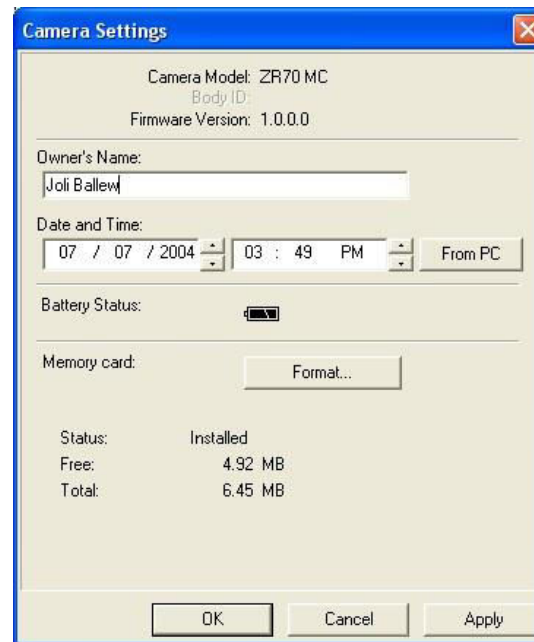
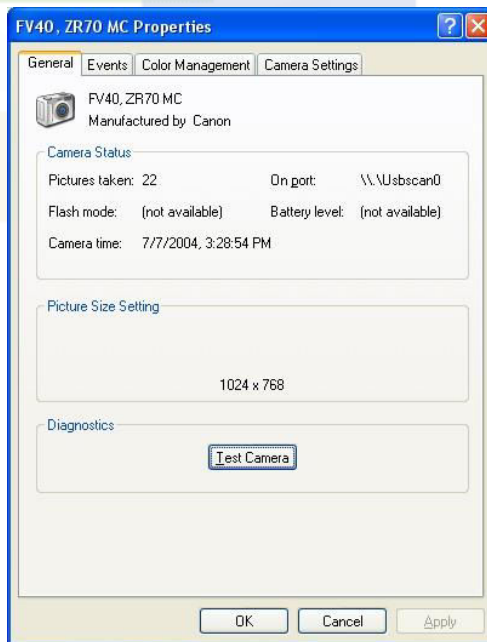

From the additional Camera Settings tab, the camera's card can be formatted and other settings can be configured.